



消防・交通



FIRE FIGHTING
TRAFFIC

COMMUNITY FIRE BRIGADE

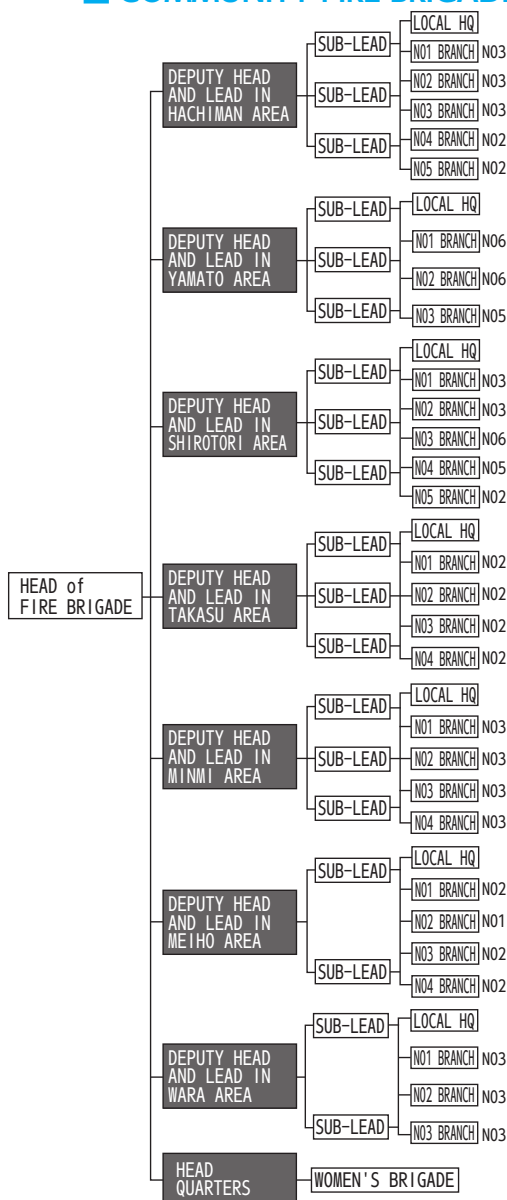

MOTOR VEHICLE OWNERSHIP

REGISTERED VEHICLES	NORMAL SIZE CARGO TRUCK	1,433	LIGHT SIZE MOTORCYCLE		573
	LIGHT SIZE CARGO TRUCK	2,086	LIGHT SIZE PASSENGER	MOTORCYCLES	576
	TOWED VEHICLE	19		CARGO	7,319
	NORMAL SIZE BUS	45		PASSENGER	10,773
	LIGHT SIZE BUS	148		SPECIAL USE	94
	NORMAL SIZE PASSENGER	8,083	TOTAL		40,442
	LIGHT SIZE PASSENGER	7,985	NUMBER OF VEHICLE PER HOUSEHOLD		2.612
	NORMAL SIZE SPECIAL USE	602	SOURCE : AUTOMOBILE BUSINESS ASSOCIATION, Gifu, END of MARCH 2019		
	LIGHT SIZE SPECIAL USE	104			
	LARGE SIZE SPECIAL USE	602			

教育

KINDERGARTEN AND NURSERY (INCL. PRIVATE SERVICE)

KINDERGARTEN	5
NURSERY SCHOOL	16
TOTAL	21

SOURCE : SCHOOL EDUCATION DEPT, BOARD OF EDUCATION, HEALTH AND WELFARE DIVISION CHILDREN AND FAMILY AFFAIRS DEPT, AS OF MAY 1, 2020

NUMBER OF PRIMARY AND JUNIOR HIGH SCHOOLS

PRIMARY SCHOOL	21
JUNIOR HIGH SCHOOL	8
TOTAL	29

SOURCE : SCHOOL EDUCATION DEPT, BOARD OF EDUCATION "SCHOOL BASIC SURVEY", AS OF MAY 1, 2020

NUMBER OF STUDENTS

PRIMARY SCHOOL	1,988
JUNIOR HIGH SCHOOL	1,061
TOTAL	3,049

SOURCE : SCHOOL EDUCATION DEPT, BOARD OF EDUCATION "SCHOOL BASIC SURVEY", AS OF MAY 1, 2020

FIRE AND RESCUE ACTIVITIES

NUMBER OF FIRE INCIDENT		17
NUMBER OF EMERGENCY RESCUE DISPATCH	NUMBER OF DISPATCHES	1,763
	NUMBER OF PEOPLE RESCUED	1,627

SOURCE : HQ FIRE BRIGADE 2019

TRAFFIC ACCIDENT

NUMBER OF TRAFFIC ACCIDENT INVOLVING VICTIMS	52
FATALITIES	2
INJURIES	83
PROPERTY DAMAGES	1,171

SOURCE : GUJO POLICE DEPARTMENT 2019



CULTURAL TREASURES

NATIONAL DESIGNATION	IMPORTANT CULTURAL ASSET	SCULPTURE	5
		TRADITIONAL CRAFT	7
		CLASSICAL BOOKS	2
		OLD ARCHIVES	1
	IMPORTANT TANGIBLE FOLK-CULTURAL ASSET		2
	IMPOTANT INTANGIBLE FOLK-CULTURAL ASSET		2
	HISTORIC LANDMARK, SCENIC SPOT, OR NATURAL MONUMENT AND SPECIES		6
	IMPORTANT HISTORIC BUILDINGS PRESERVATION DISTRICT		1
	REGISTERED TANGIBLE CULTURAL ASSET		26
	SUBTOTAL		52
PREFECTURE DESIGNATION	IMPORTANT CULTURAL ASSET	BUILDINGS AND STRUCTURES	2
		PAINTING	24
		SCULPTURE	11
		TRADITIONAL CRAFT	14
		MANUSCRIPT	3
		CLASSICAL BOOKS	4
		OLD ARCHIVES	2
		ARCHAEOLOGICAL MATERIALS	3
		HISTORICAL MATERIALS	1
	IMPORTANT TANGIBLE FOLK-CULTURAL ASSET		7
	IMPORTANT INTANGIBLE FOLK-CULTURAL ASSET		7
	HISTORIC LANDMARK, SCENIC SPOT, OR NATURAL MONUMENT AND SPECIES		26
	SUBTOTAL		104
MUNICIPAL DESIGNATION	IMPORTANT CULTURAL ASSET	BUILDINGS AND STRUCTURES	24
		PAINTING	61
		SCULPTURE	176
		TRADITIONAL CRAFT	80
		MANUSCRIPT	72
		CLASSICAL BOOKS	35
		OLD ARCHIVES	28
		ARCHAEOLOGICAL MATERIALS	39
		HISTORICAL MATERIALS	42
	IMPORTANT INTANGIBLE CULTURAL ASSET		2
	IMPORTANT TANGIBLE FOLK-CULTURAL ASSET		57
	IMPORTANT INTANGIBLE FOLK-CULTURAL ASSET		15
	HISTORIC LANDMARK, SCENIC SPOT, OR NATURAL MONUMENT AND SPECIES		133
	SUBTOTAL		764
	TOTAL		920

SOURCE : SOCIAL EDUCATION DEPT, BOARD OF EDUCATION, AS OF MAY 1, 2020

EDUCATION