

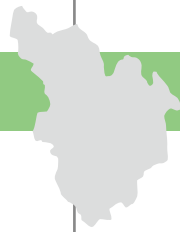

消防・交通



FIRE FIGHTING
TRAFFIC

COMMUNITY FIRE BRIGADE

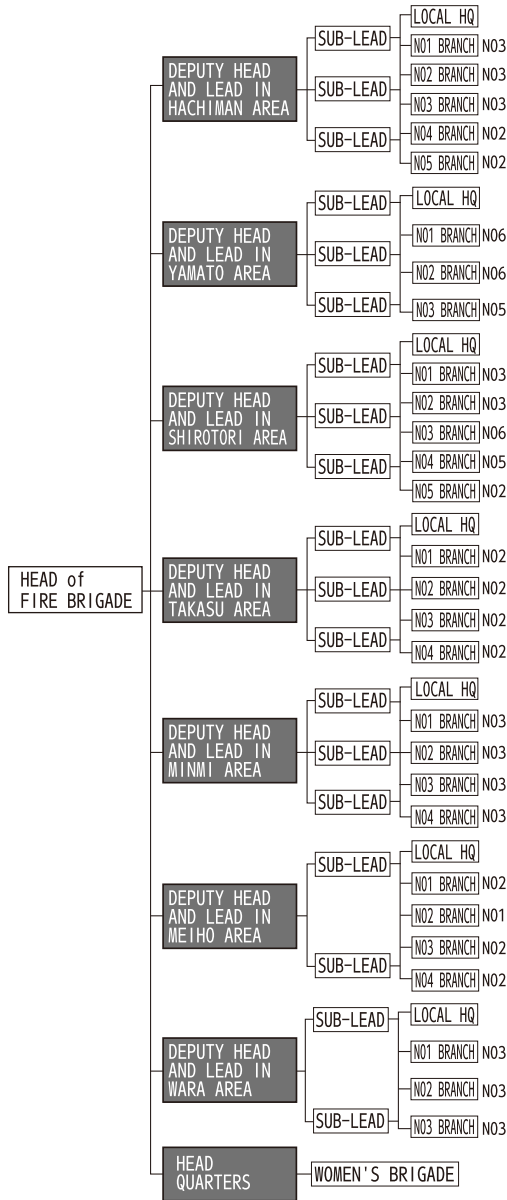

MOTOR VEHICLE OWNERSHIP

REGISTERED VEHICLES	NORMAL SIZE CARGO TRUCK	1,376	LIGHT SIZE MOTORCYCLE	648	
	LIGHT SIZE CARGO TRUCK	2,004	LIGHT SIZE PASSENGER	MOTORCYCLES	626
	TOW VEHICLE	21		CARGO	7,336
	NORMAL SIZE BUS	41		PASSENGER	10,635
	LIGHT SIZE BUS	142		SPECIAL USE	90
	NORMAL SIZE PASSENGER	8,149	TOTAL	39,684	
	LIGHT SIZE PASSENGER	7,240	NUMBER OF VEHICLES PER HOUSEHOLD	2,570	
	NORMAL SIZE SPECIAL USE	634	SOURCE : AUTOMOBILE BUSINESS ASSOCIATION, GIFU, END OF MARCH 2022		
	LIGHT SIZE SPECIAL USE	110			
	LARGE SIZE SPECIAL USE	632			

教育



EDUCATION

KINDERGARTEN AND NURSERY (INCL. PRIVATE SERVICE)

KINDERGARTEN	3
NURSERY SCHOOL	11
CERTIFIED CHILDREN CENTERS	5
TOTAL	19

SOURCE : SCHOOL EDUCATION DEPT, BOARD OF EDUCATION, HEALTH AND WELFARE DIVISION CHILDREN AND FAMILY AFFAIRS DEPT, AS OF MAY 1, 2023

NUMBER OF PRIMARY AND JUNIOR HIGH SCHOOLS

PRIMARY SCHOOL	20
JUNIOR HIGH SCHOOL	8
TOTAL	28

SOURCE : SCHOOL EDUCATION DEPT, BOARD OF EDUCATION "SCHOOL BASIC SURVEY", AS OF MAY 1, 2023

NUMBER OF STUDENTS

PRIMARY SCHOOL	1,883
JUNIOR HIGH SCHOOL	982
TOTAL	2,865

SOURCE : SCHOOL EDUCATION DEPT, BOARD OF EDUCATION "SCHOOL BASIC SURVEY", AS OF MAY 1, 2023

FIRE AND RESCUE ACTIVITIES

NUMBER OF FIRE INCIDENT	11
NUMBER OF EMERGENCY RESCUE DISPATCH	1,904
NUMBER OF PEOPLE RESCUED	1,736

SOURCE : HQ FIRE BRIGADE 2022

TRAFFIC ACCIDENT

NUMBER OF TRAFFIC ACCIDENT INVOLVING VICTIMS	38
FATALITIES	4
INJURIES	53
PROPERTY DAMAGES	1,351

SOURCE : GIFU PREFECTURAL POLICE GUJO POLICE STATION 2022



CULTURAL PROPERTIES

NATIONAL DESIGNATION	IMPORTANT CULTURAL PROPERTIES	SCULPTURES	5
		CRAFTS	7
		BOOKS	2
		DOCUMENTS	1
		IMPORTANT TANGIBLE FOLK-CULTURAL PROPERTIES	2
		IMPORTANT INTANGIBLE FOLK-CULTURAL PROPERTIES	3
PREFECTURAL DESIGNATION	IMPORTANT CULTURAL PROPERTIES	STRUCTURES	2
		PAINTINGS	24
		SCULPTURES	11
		CRAFTS	14
		CALLINGRAPHIES	3
		BOOKS	4
		DOCUMENTS	2
		ARCHEOLOGICAL ARTIFACTS	3
		HISTORICAL MATERIALS	1
		IMPORTANT TANGIBLE FOLK-CULTURAL PROPERTIES	7
	IMPORTANT INTANGIBLE FOLK-CULTURAL PROPERTIES	6	
MUNICIPAL DESIGNATION	IMPORTANT CULTURAL PROPERTIES	STRUCTURES	24
		PAINTINGS	61
		SCULPTURES	176
		CRAFTS	80
		CALLINGRAPHIES	72
		BOOKS	35
		DOCUMENTS	28
		ARCHEOLOGICAL ARTIFACTS	39
		HISTORICAL MATERIALS	42
		IMPORTANT INTANGIBLE CULTURAL PROPERTIES	2
	IMPORTANT TANGIBLE FOLK-CULTURAL PROPERTIES	57	
	IMPORTANT INTANGIBLE FOLK-CULTURAL PROPERTIES	15	
	HISTORIC SITES, PLACE OF SCENIC BEAUTY, OR NATURAL MONUMENTS	132	
	SUBTOTAL	763	
	TOTAL	919	

SOURCE : SOCIAL EDUCATION DEPT, BOARD OF EDUCATION, AS OF MAY 1, 2023