



消防・交通



FIRE FIGHTING
TRAFFIC

COMMUNITY FIRE BRIGADE

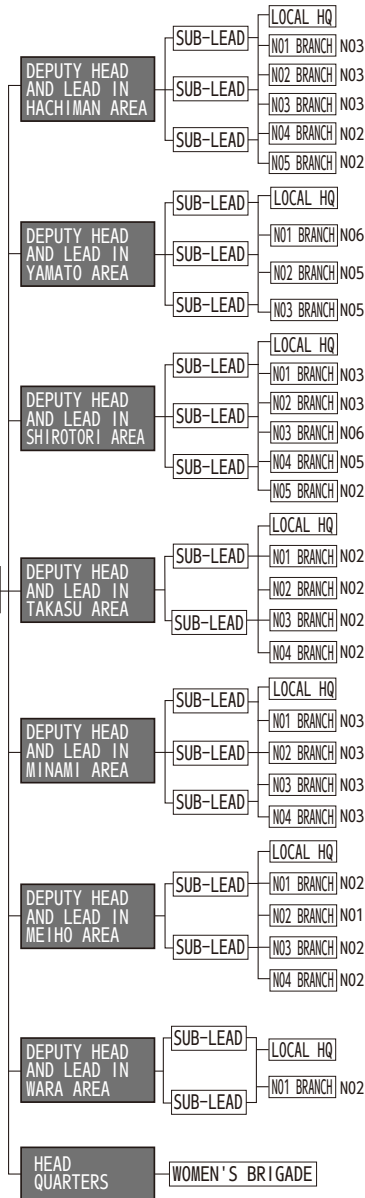

MOTOR VEHICLE OWNERSHIP

REGISTERED VEHICLES	NORMAL SIZE CARGO TRUCK	1,377	LIGHT SIZE MOTORCYCLE		677
	LIGHT SIZE CARGO TRUCK	1,977	LIGHT SIZE PASSENGER	MOTORCYCLES	647
	TOW VEHICLE	21		CARGO	7,372
	NORMAL SIZE BUS	39		PASSENGER	10,572
	LIGHT SIZE BUS	136		SPECIAL USE	91
	NORMAL SIZE PASSENGER	8,200	TOTAL		39,482
	LIGHT SIZE PASSENGER	7,010	NUMBER OF VEHICLES PER HOUSEHOLD		2,549
	NORMAL SIZE SPECIAL USE	620	SOURCE : AUTOMOBILE BUSINESS ASSOCIATION, GIFU, END of MARCH 2023		
	LIGHT SIZE SPECIAL USE	105			
	LARGE SIZE SPECIAL USE	638			

教育

KINDERGARTEN AND NURSERY (INCL. PRIVATE SERVICE)

KINDERGARTEN	3
NURSERY SCHOOL	11
CERTIFIED CHILDREN CENTERS	5
TOTAL	19

SOURCE : SCHOOL EDUCATION DEPT, BOARD OF EDUCATION, HEALTH AND WELFARE DIVISION CHILDREN AND FAMILY AFFAIRS DEPT, AS OF MAY 1, 2024

NUMBER OF PRIMARY AND JUNIOR HIGH SCHOOLS

PRIMARY SCHOOL	17
JUNIOR HIGH SCHOOL	8
TOTAL	25

SOURCE : SCHOOL EDUCATION DEPT, BOARD OF EDUCATION "SCHOOL BASIC SURVEY", AS OF MAY 1, 2024

NUMBER OF STUDENTS

PRIMARY SCHOOL	1,801
JUNIOR HIGH SCHOOL	1,002
TOTAL	2,803

SOURCE : SCHOOL EDUCATION DEPT, BOARD OF EDUCATION "SCHOOL BASIC SURVEY", AS OF MAY 1, 2024

CULTURAL PROPERTIES

NATIONAL DESIGNATION	IMPORTANT CULTURAL PROPERTIES	SCULPTURES	5
		CRAFTS	7
		BOOKS	2
		DOCUMENTS	1
	IMPORTANT TANGIBLE FOLK-CULTURAL PROPERTIES		2
	IMPORTANT INTANGIBLE FOLK-CULTURAL PROPERTIES		3
	HISTORIC SITES, PLACES OF SCENIC BEAUTY, OR NATURAL MONUMENTS		6
	IMPORTANT PRESERVATION DISTRICTS FOR GROUPS OF TRADITIONAL BUILDINGS		1
	REGISTERED TANGIBLE CULTURAL PROPERTIES		26
	SUBTOTAL		53
PREFECTURAL DESIGNATION	IMPORTANT CULTURAL PROPERTIES	STRUCTURES	2
		PAINTINGS	24
		SCULPTURES	11
		CRAFTS	14
		CALLINGRAPHIES	3
		BOOKS	4
		DOCUMENTS	2
		ARCHEOLOGICAL ARTIFACTS	3
		HISTORICAL MATERIALS	1
	IMPORTANT TANGIBLE FOLK-CULTURAL PROPERTIES		7
	IMPORTANT INTANGIBLE FOLK-CULTURAL PROPERTIES		6
	HISTORIC SITES, PLACE OF SCENIC BEAUTY, OR NATURAL MONUMENTS		26
	SUBTOTAL		103
MUNICIPAL DESIGNATION	IMPORTANT CULTURAL PROPERTIES	STRUCTURES	24
		PAINTINGS	62
		SCULPTURES	176
		CRAFTS	80
		CALLINGRAPHIES	72
		BOOKS	35
		DOCUMENTS	28
		ARCHEOLOGICAL ARTIFACTS	39
		HISTORICAL MATERIALS	42
	IMPORTANT INTANGIBLE CULTURAL PROPERTIES		2
	IMPORTANT TANGIBLE FOLK-CULTURAL PROPERTIES		57
	IMPORTANT INTANGIBLE FOLK-CULTURAL PROPERTIES		15
	HISTORIC SITES, PLACE OF SCENIC BEAUTY, OR NATURAL MONUMENTS		131
	SUBTOTAL		763
	TOTAL		919

SOURCE : SOCIAL EDUCATION DEPT, BOARD OF EDUCATION, AS OF MAY 1, 2024

FIRE AND RESCUE ACTIVITIES

NUMBER OF FIRE INCIDENT		18
NUMBER OF EMERGENCY RESCUE DISPATCH	NUMBER OF DISPATCHES	2,000
	NUMBER OF PEOPLE RESCUED	1,843

SOURCE : HQ FIRE BRIGADE 2023

TRAFFIC ACCIDENT

NUMBER OF TRAFFIC ACCIDENT INVOLVING VICTIMS	42
FATALITIES	1
INJURIES	58
PROPERTY DAMAGES	1,253

SOURCE : GIFU PREFECTURAL POLICE GUJO POLICE STATION 2023



EDUCATION