



# 消防・交通



FIRE FIGHTING  
TRAFFIC

## COMMUNITY FIRE BRIGADE

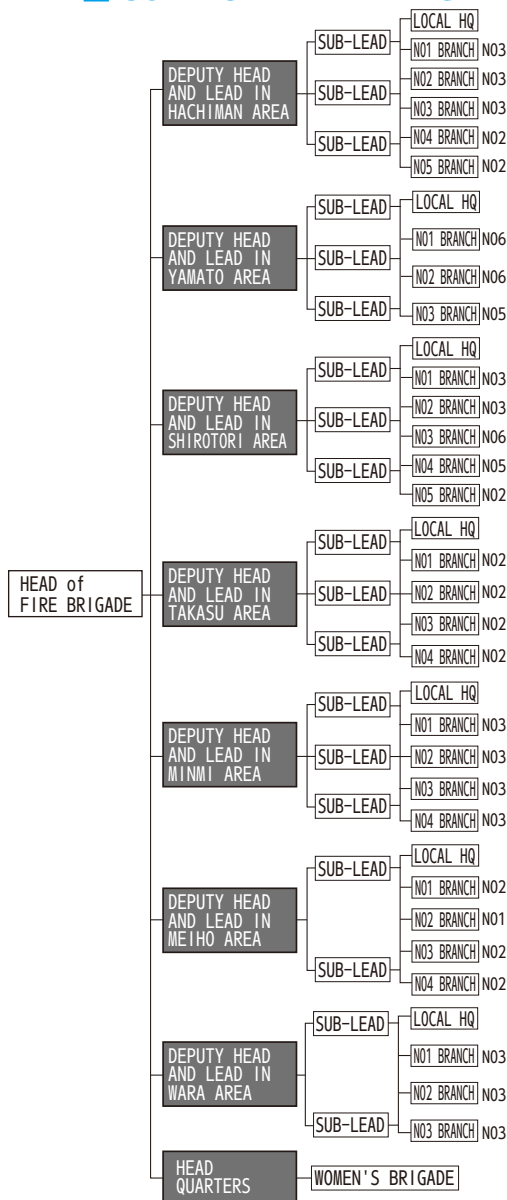

## MOTOR VEHICLE OWNERSHIP

REGISTERED VEHICLES	NORMAL SIZE CARGO TRUCK		1,409	LIGHT SIZE MOTORCYCLE		606	
	LIGHT SIZE CARGO TRUCK		2,030	LIGHT SIZE PASSENGER	MOTORCYCLES		616
	TOWED VEHICLE		23		CARGO		7,295
	NORMAL SIZE BUS		40		PASSENGER		10,674
	LIGHT SIZE BUS		147		SPECIAL USE		94
	NORMAL SIZE PASSENGER		8,168	TOTAL			39,954
	LIGHT SIZE PASSENGER		7,501	NUMBER OF VEHICLES PER HOUSEHOLD			2,571
	NORMAL SIZE SPECIAL USE		618	SOURCE : AUTOMOBILE BUSINESS ASSOCIATION, GIFU, END OF MARCH 2021			
	LIGHT SIZE SPECIAL USE		105				
	LARGE SIZE SPECIAL USE		628				

## FIRE AND RESCUE ACTIVITIES

NUMBER OF FIRE INCIDENT		9
NUMBER OF EMERGENCY RESCUE DISPATCH	NUMBER OF DISPATCHES	1,670
	NUMBER OF PEOPLE RESCUED	1,545

SOURCE : HQ FIRE BRIGADE 2021

## TRAFFIC ACCIDENT

NUMBER OF TRAFFIC ACCIDENT INVOLVING VICTIMS	48
FATALITIES	2
INJURIES	70
PROPERTY DAMAGES	1,168

SOURCE : HEADQUARTERS OF GIFU PREFECTURAL POLICE TRAFFIC PLANNING DIVISION 2021

## KINDERGARTEN AND NURSERY (INCL. PRIVATE SERVICE)

KINDERGARTEN	3
NURSERY SCHOOL	11
CERTIFIED CHILDREN CENTERS	5
TOTAL	19

SOURCE : SCHOOL EDUCATION DEPT, BOARD OF EDUCATION, HEALTH AND WELFARE DIVISION CHILDREN AND FAMILY AFFAIRS DEPT, AS OF MAY 1, 2022

## NUMBER OF PRIMARY AND JUNIOR HIGH SCHOOLS

PRIMARY SCHOOL	20
JUNIOR HIGH SCHOOL	8
TOTAL	28

SOURCE : SCHOOL EDUCATION DEPT, BOARD OF EDUCATION "SCHOOL BASIC SURVEY", AS OF MAY 1, 2022

## NUMBER OF STUDENTS

PRIMARY SCHOOL	1,914
JUNIOR HIGH SCHOOL	997
TOTAL	2,911

SOURCE : SCHOOL EDUCATION DEPT, BOARD OF EDUCATION "SCHOOL BASIC SURVEY", AS OF MAY 1, 2021



# 教育



## CULTURAL TREASURES

DESIGNATION	ASSET	COUNT	
		ASSET	TOTAL
NATIONAL DESIGNATION	IMPORTANT CULTURAL ASSET	SCULPTURE	5
		TRADITIONAL CRAFT	7
		CLASSICAL BOOKS	2
		OLD ARCHIVES	1
	IMPORTANT TANGIBLE FOLK-CULTURAL ASSET	2	
	IMPORTANT INTANGIBLE FOLK-CULTURAL ASSET	3	
	HISTORIC LANDMARK, SCENIC SPOT, OR NATURAL MONUMENT AND SPECIES	6	
	IMPORTANT HISTORIC BUILDINGS PRESERVATION DISTRICT	1	
	REGISTERED TANGIBLE CULTURAL ASSET	26	
	SUBTOTAL	53	
PREFECTURE DESIGNATION	IMPORTANT CULTURAL ASSET	BUILDINGS AND STRUCTURES	2
		PAINTING	24
		SCULPTURE	11
		TRADITIONAL CRAFT	14
		MANUSCRIPT	3
		CLASSICAL BOOKS	4
		OLD ARCHIVES	2
		ARCHAEOLOGICAL MATERIALS	3
		HISTORICAL MATERIALS	1
		IMPORTANT TANGIBLE FOLK-CULTURAL ASSET	6
IMPORTANT INTANGIBLE FOLK-CULTURAL ASSET	7		
HISTORIC LANDMARK, SCENIC SPOT, OR NATURAL MONUMENT AND SPECIES	26		
SUBTOTAL	103		
MUNICIPAL DESIGNATION	IMPORTANT CULTURAL ASSET	BUILDINGS AND STRUCTURES	24
		PAINTING	61
		SCULPTURE	176
		TRADITIONAL CRAFT	80
		MANUSCRIPT	72
		CLASSICAL BOOKS	35
		OLD ARCHIVES	28
		ARCHAEOLOGICAL MATERIALS	39
		HISTORICAL MATERIALS	42
		IMPORTANT INTANGIBLE CULTURAL ASSET	2
IMPORTANT TANGIBLE FOLK-CULTURAL ASSET	57		
IMPORTANT INTANGIBLE FOLK-CULTURAL ASSET	15		
HISTORIC LANDMARK, SCENIC SPOT, OR NATURAL MONUMENT AND SPECIES	133		
SUBTOTAL	764		
TOTAL	920		

SOURCE : SOCIAL EDUCATION DEPT, BOARD OF EDUCATION, AS OF MAY 1, 2022

EDUCATION